LASER®

6177

Douille crantée pour bras oscillant de suspension - Aprilia

Four toothed castle nut socket for Aprilia swinging arms which allows for loosening and tightening of the swing arm nut.

Additional Information

- Conçu pour le bras oscillant
- Application: Aprilia RS125
- Fabrication en acier carboné moyen - Traité à la chaleur et platine en chrome
- Dimensions: Externe 30mm, Interne 24.5mm, Crants 4mm x 5mm x 4
- Entraînement Douille de 19mm

http://lasertools.co.uk/product/6177

TOOL CONNECTION

Distributed by The Tool Connection Ltd.
Kineton Road | Southam | Warwickshire | CV47 0DR
T | +44 (0) 1926 815 000 **F** | +44 (0) 1926 815 888
E | info@toolconnection.co.uk www.toolconnection.co.uk

LASER Kamasa Gunson Connect POWER TEC

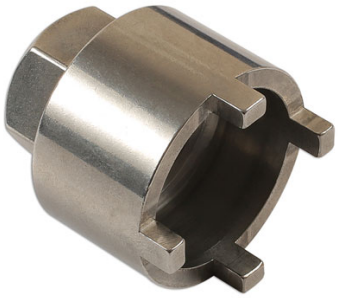

TOOL CONNECTION

Distributed by The Tool Connection Ltd.
Kineton Road | Southam | Warwickshire | CV47 0DR
T | +44 (0) 1926 815 000 **F** | +44 (0) 1926 815 888
E | info@toolconnection.co.uk www.toolconnection.co.uk

LASER Kamasa Gunson Connect Workshop Consumables POWER TEC